

# Bone loss and patella

*Sébastien Parratte,,  
M Ollivier, Lunebourg A, JN Argenson*

**Institute for Locomotion  
Marseille, France**



**6th Advanced Course on Knee Surgery**

January 31<sup>st</sup> – February 5<sup>th</sup>, 2016 Val d'Isère - France

**IML**



Institut du Mouvement et de l'appareil Locomoteur



# Different types

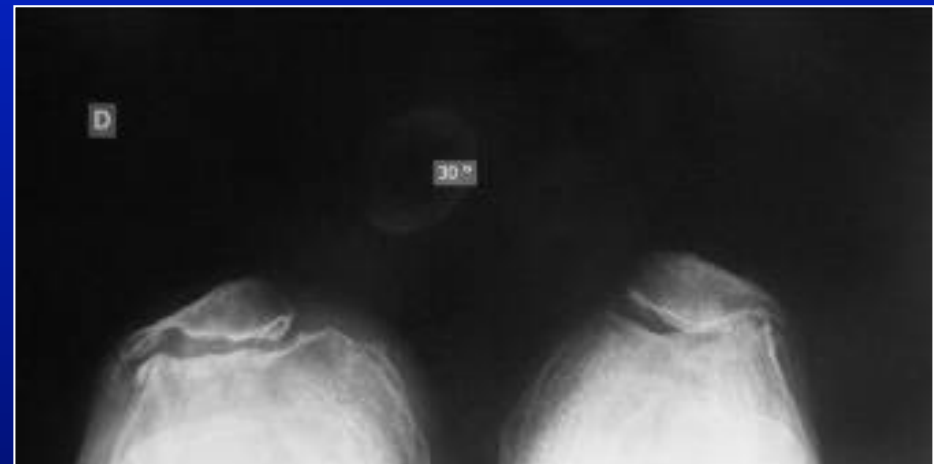
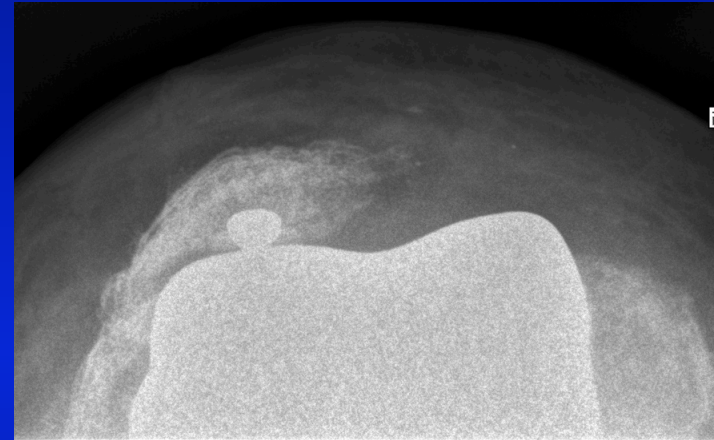



# Insufficient Bone Stock

- Common problem
- Several causes
  - ⇒ Revision surgery
  - ⇒ Postraumatic
  - ⇒ Infection
  - ⇒ Iatrogenic
- Prevention
  - ⇒ replacement exact technique
  - ⇒ revision don't remove

bone stock less 10 mm



# Solution Bone Grafting

- Younger patient
- Technique
  - soft tissue pouch
  - impacting grafting
- Functional adaption
- Good mid-term results

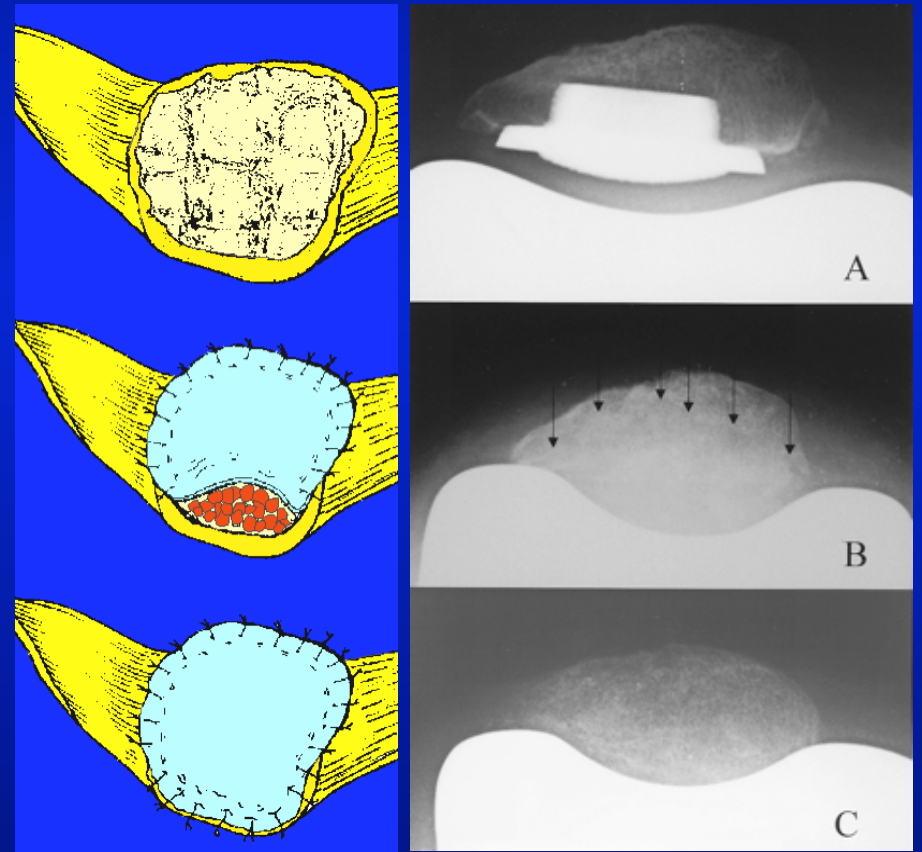

# Solution Implant

- Older patient
- Onlay patella
- Inlay patella
- TM metal PE
- Salvage  
gulf wing osteotomy  
resection arthroplasty

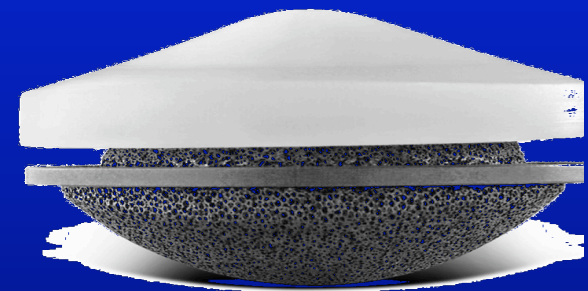
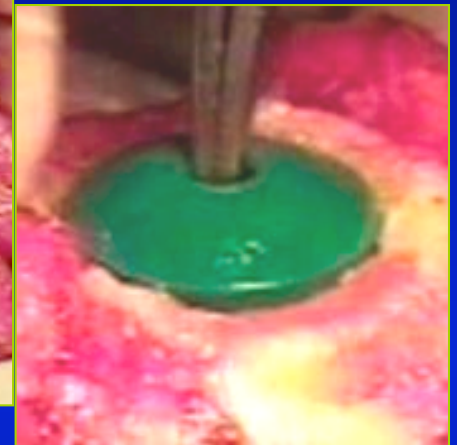

# Clinical case 1

## Go get the bone ...

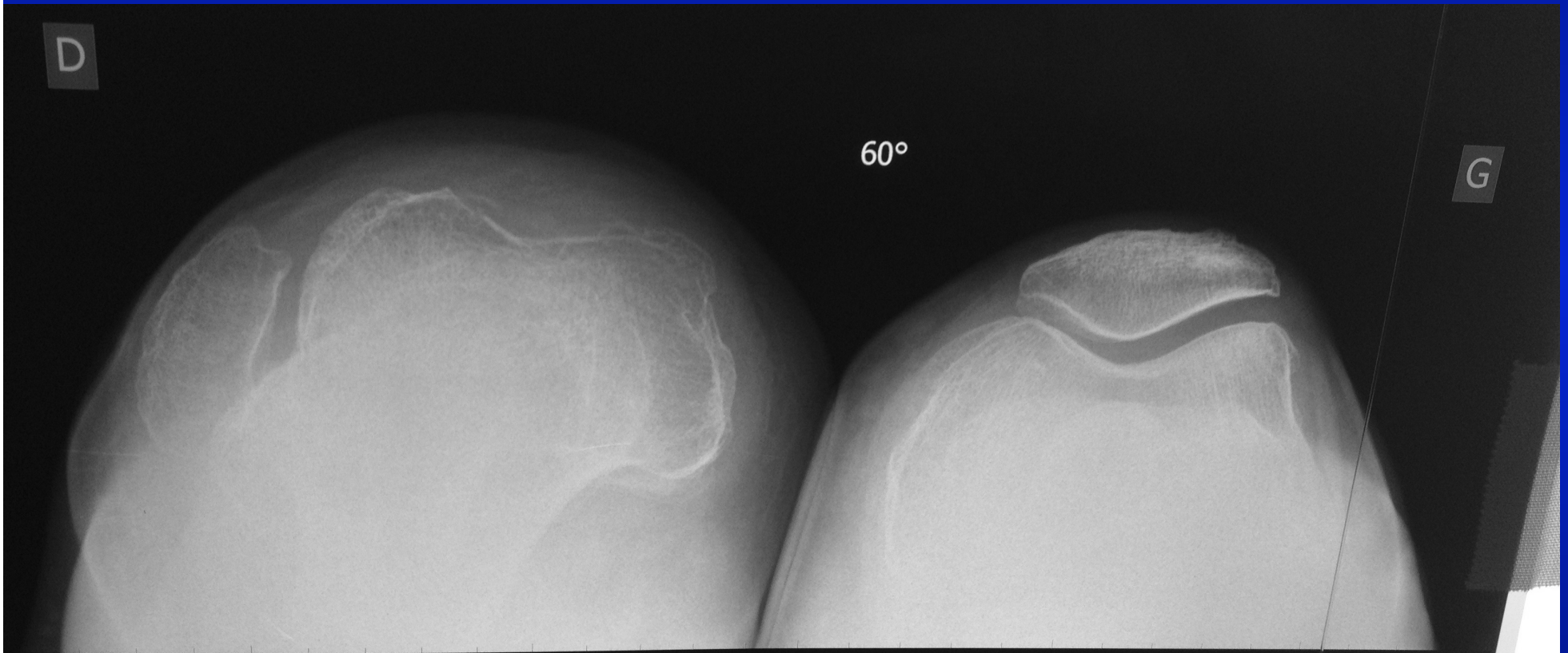



# Indication : triple valgus deformity in the elderly woman





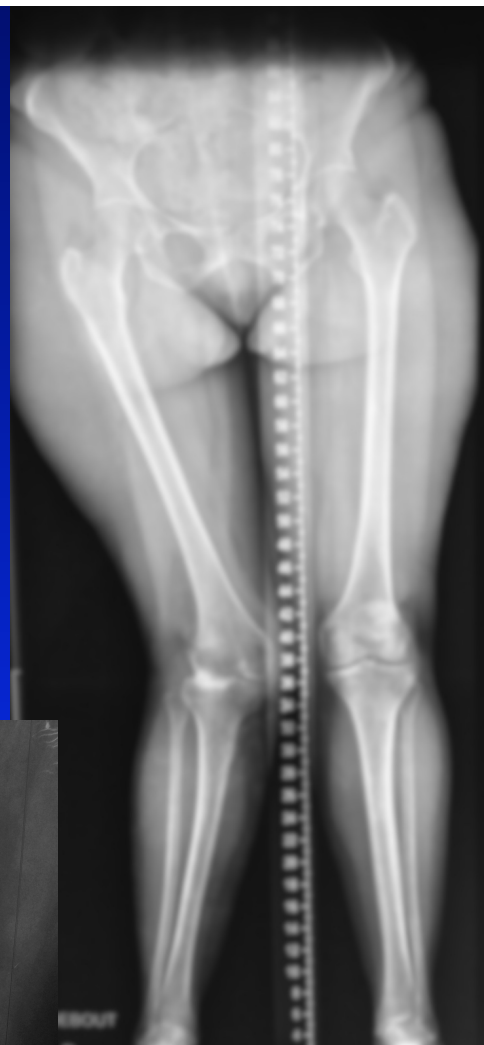

Ligaments  
competent  
but limited  
reducibility

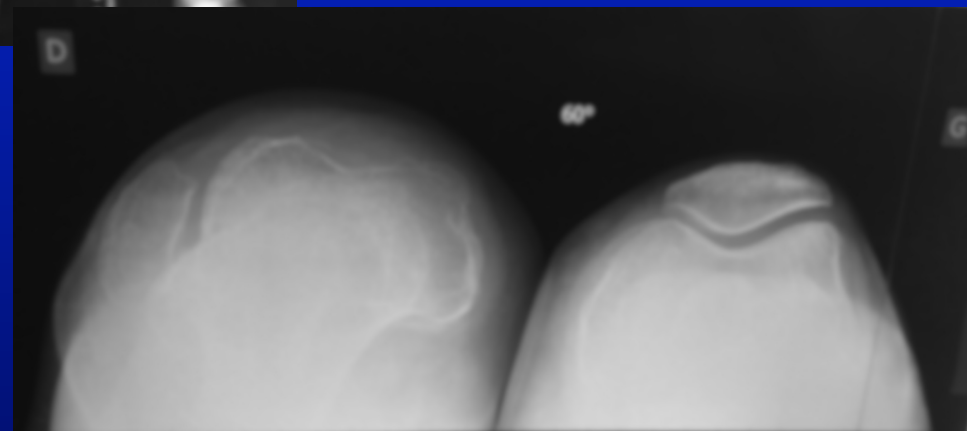

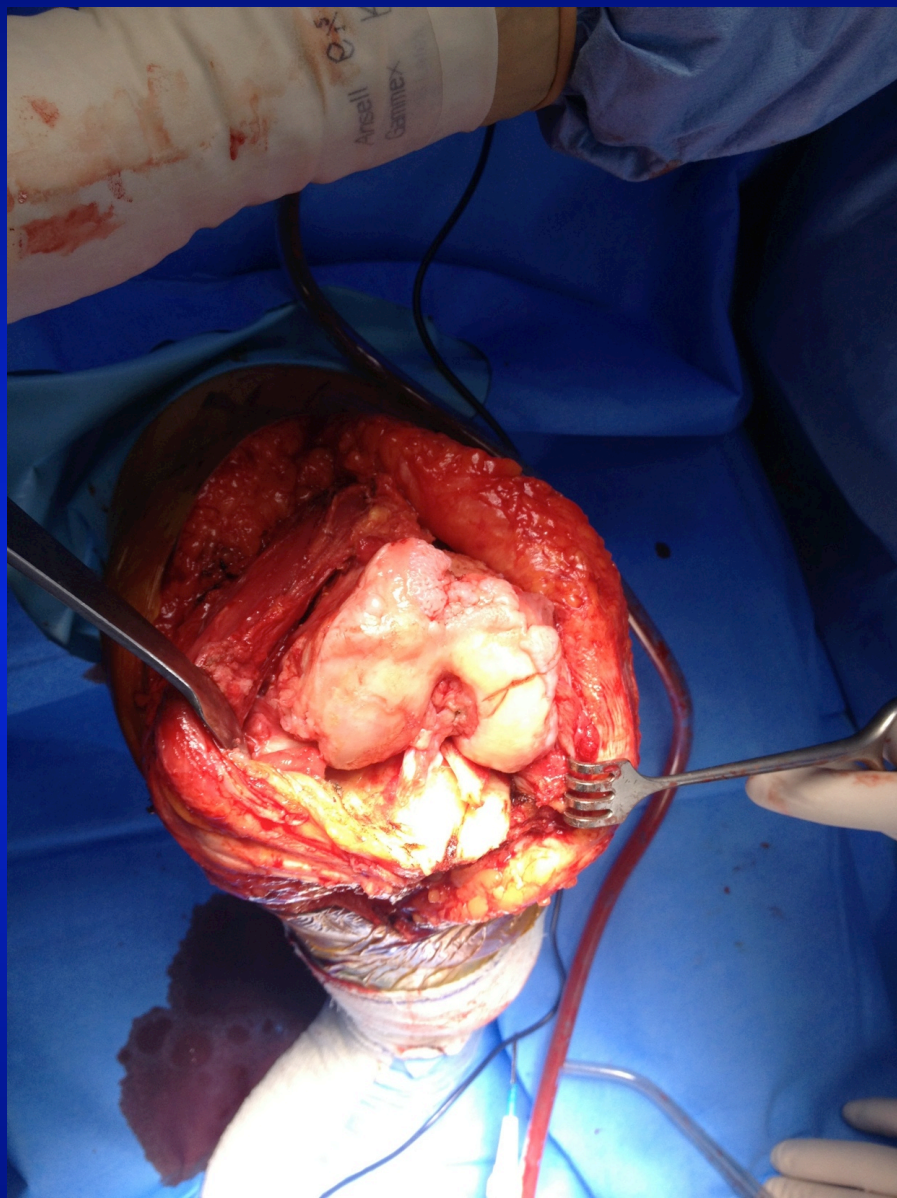



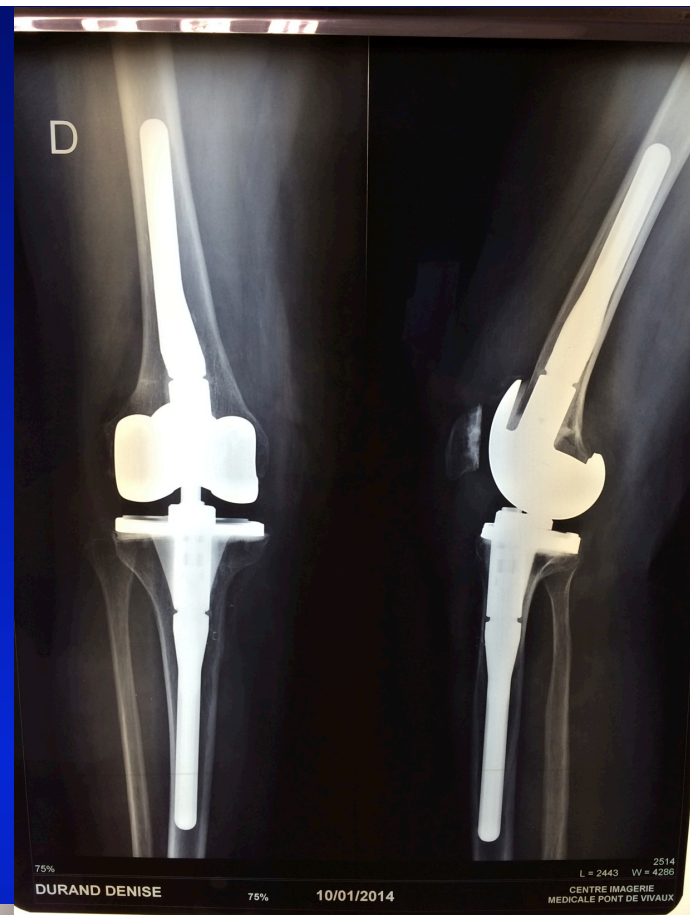

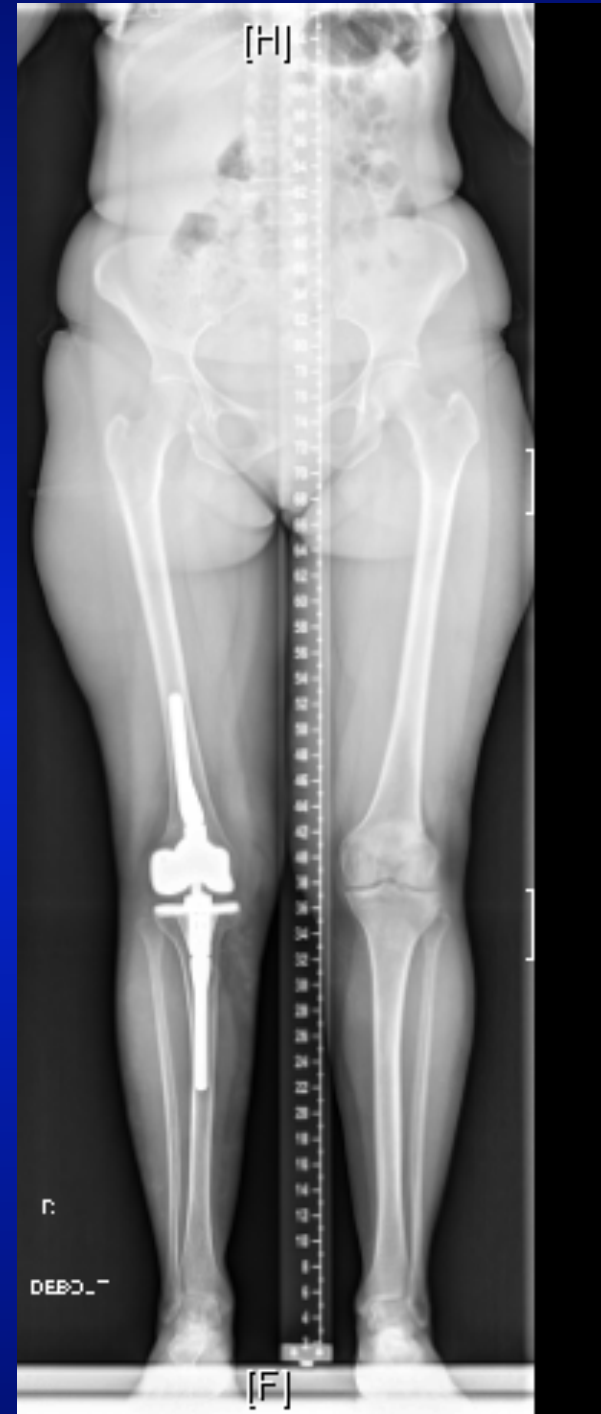



## Case 2 :

Harmstring and  
Krackow  
Type suture

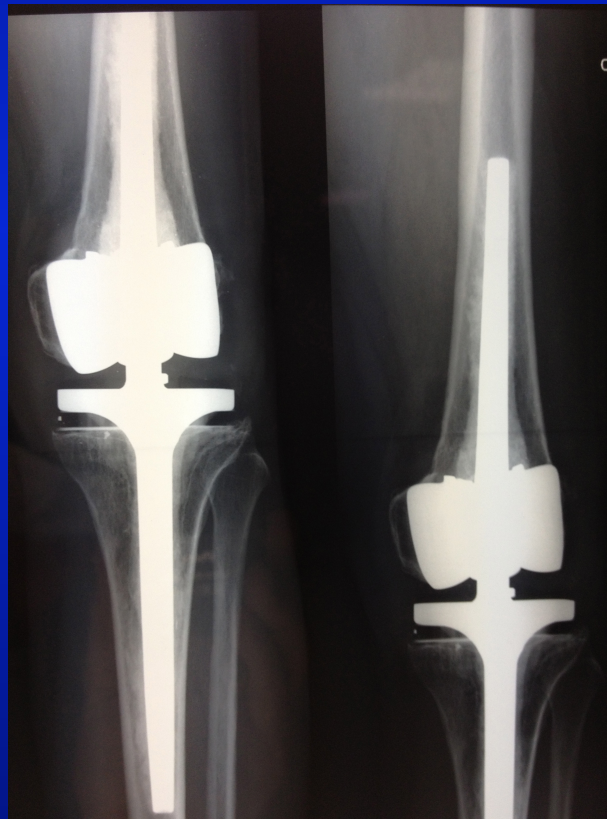



# Bone Graft

## Patellar pocket technique

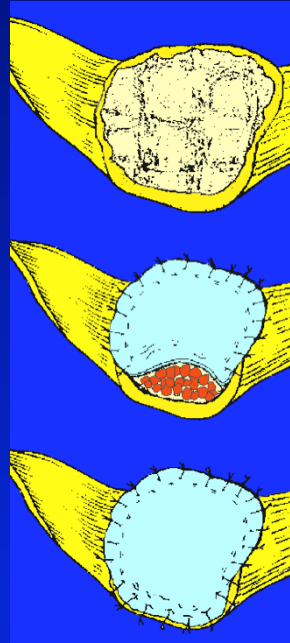

Gail Scuderi

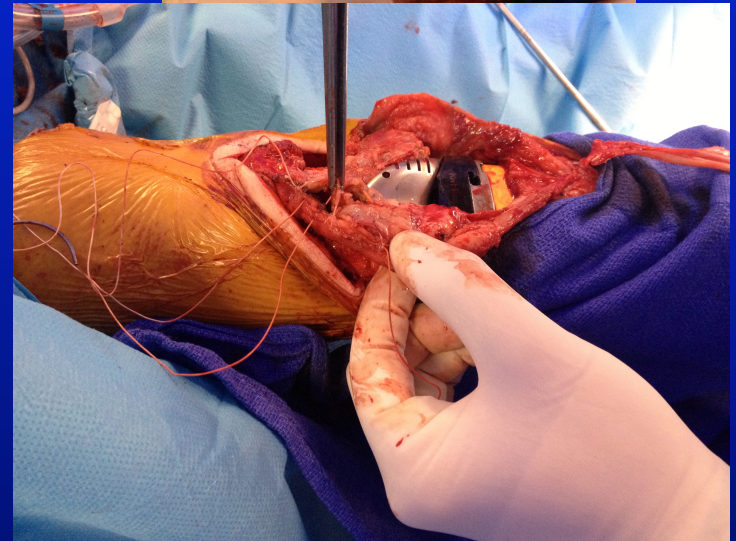



# Extensor mechanism reinforcement

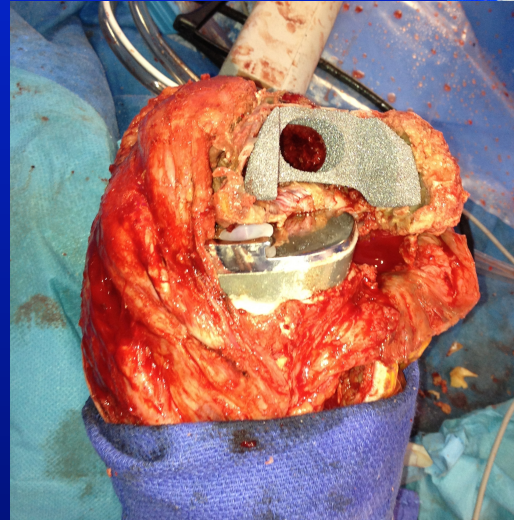
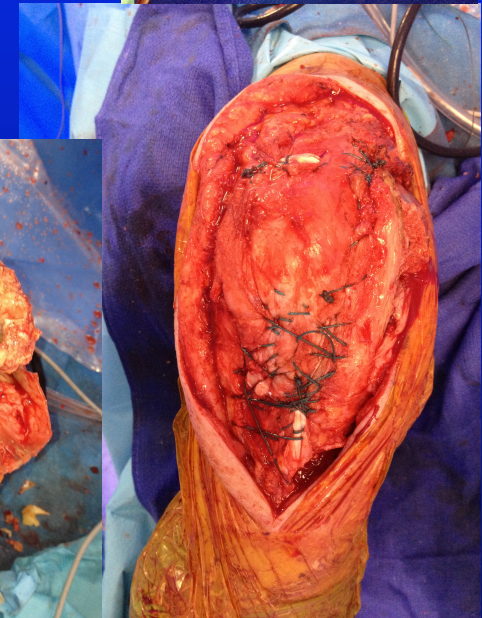
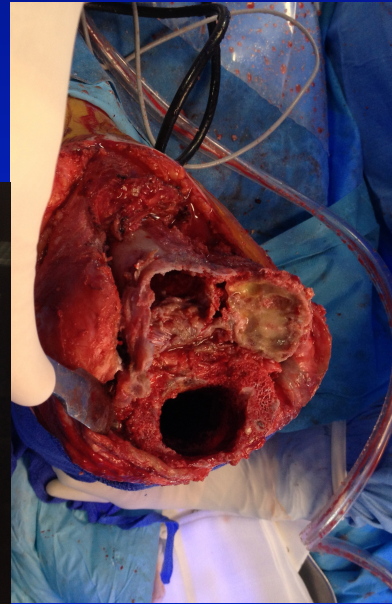
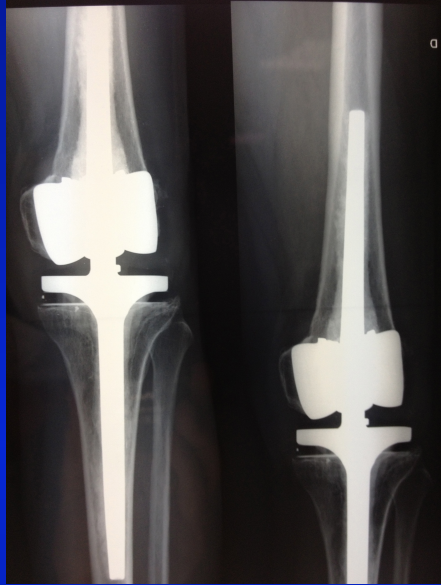

Harmstring and  
Krackow  
Type suture



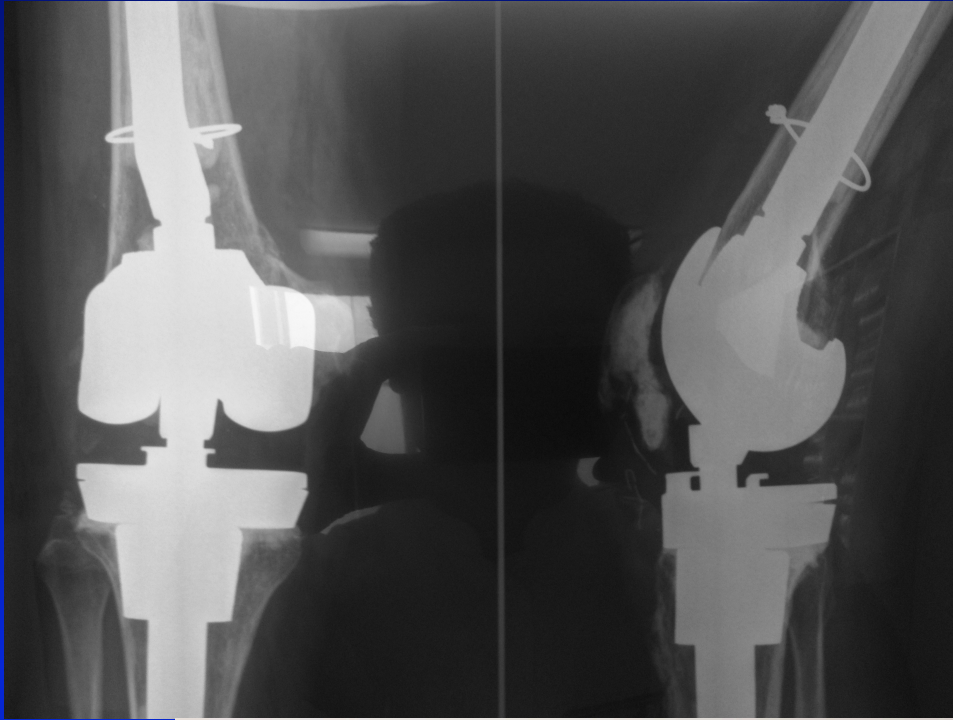



# Case 3

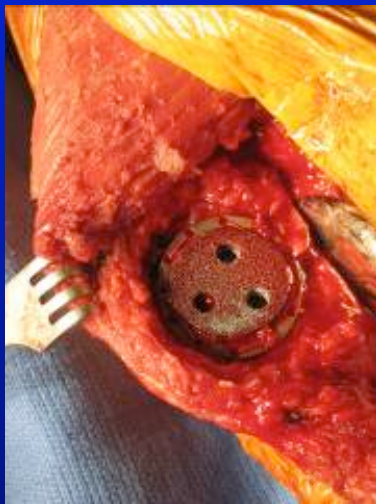

Need some  
bone

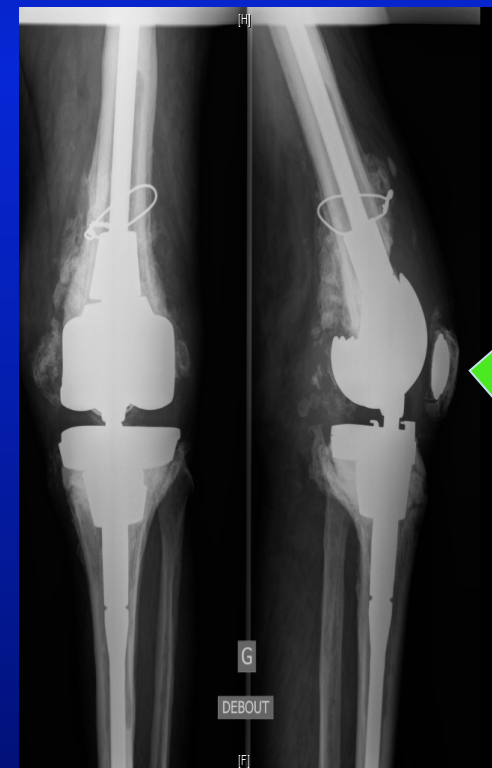

# The best is to preserve the bone stock

Cut just enough but not too much

Patellar tracking : « bobsleig sign »





# if you do it: Technique

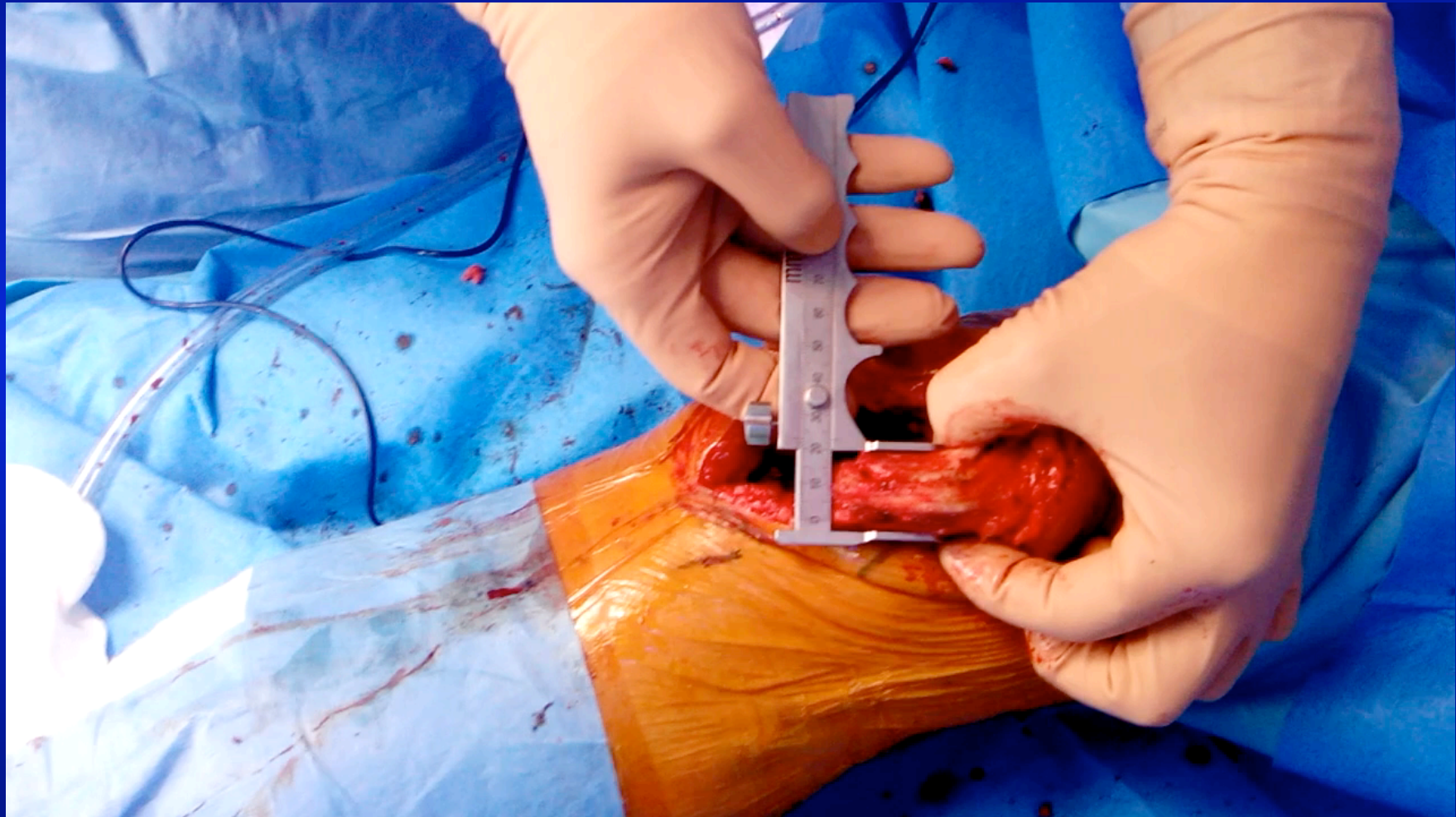

# Intra-operative control of the tracking

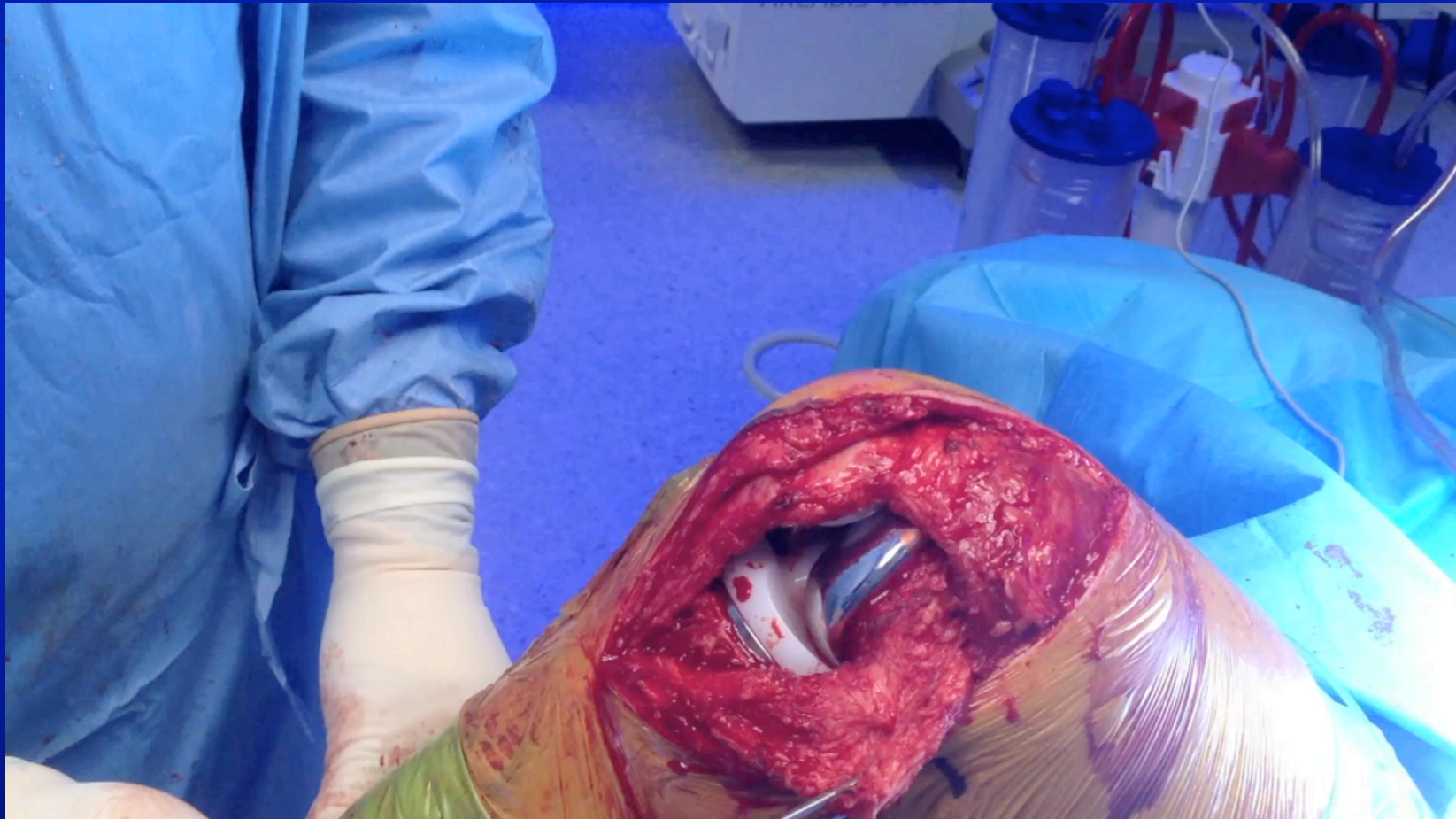

# Conclusion

- Interresting solution
- Not easy=> be prepared
- Patient participation
- Keep as much bone as possible